Trombone
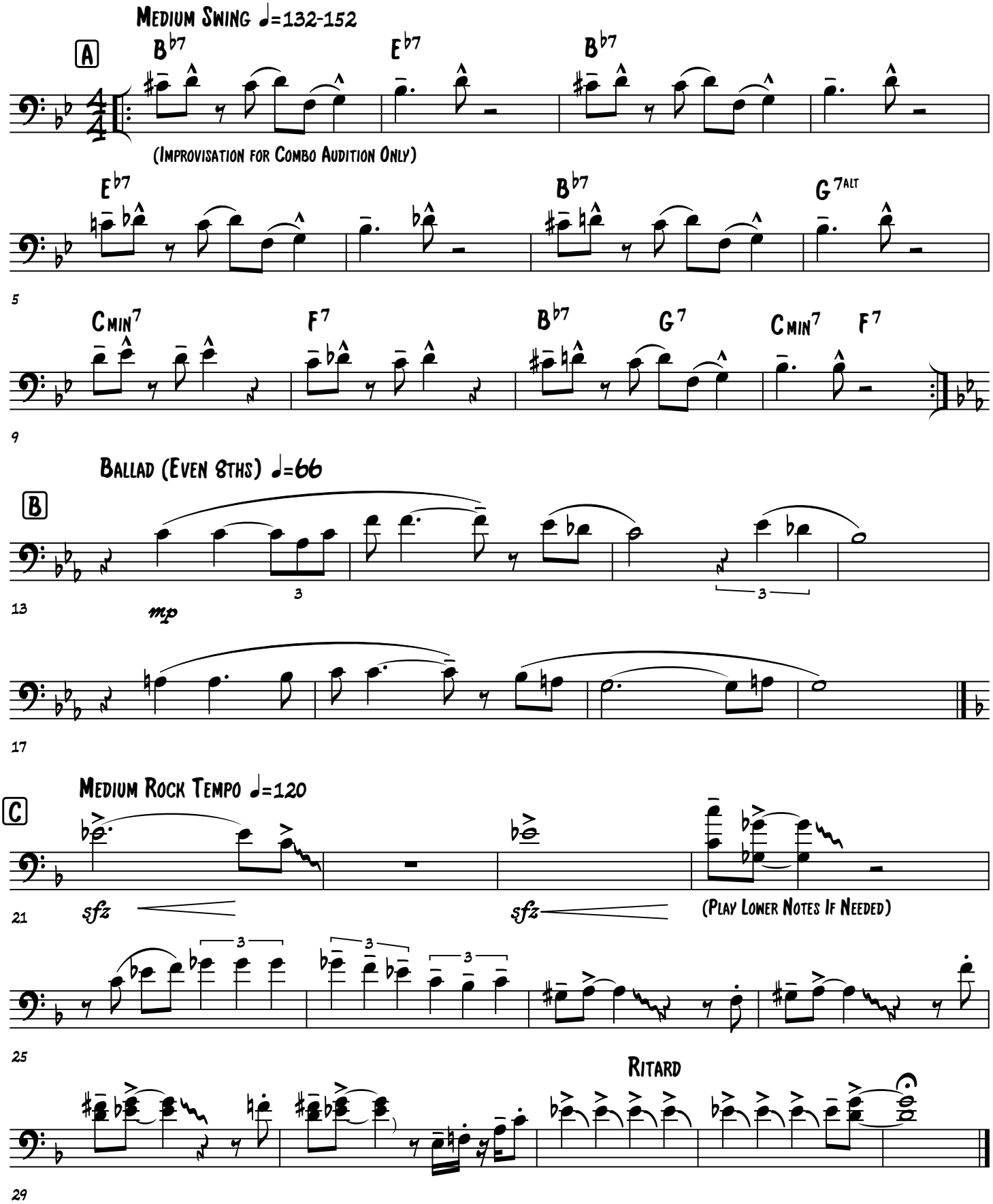
Jazz Ensemble Prepared Audition 2024