



SEAN VINCION

INTERIOR DESIGN
PORTFOLIO



SEAN VINCION

As a student in the Interior Architecture and Design program at the University of Tennessee at Chattanooga, I have strived to reach my goals and aspirations over the past four years. Through meticulous work and holding myself to high standards, I have achieved great success. One of my projects earned an honorable mention for the CSI Bethany Clariday Scholarship, while my office proposal project (NEXT Office) won the ASID Building Recognition in Chattanooga (BRIC) Award for Student Project of the Year.

I am also an active member of two organizations in the IARC program, which has helped me become comfortable working with others and presenting myself professionally. I was invited to join these clubs due to my drive and willingness to work hard. As the graphic chair for Intrigue, I am one of the program's ambassadors, giving tours and visiting high schools to provide important information about the program and profession. I also served as the resource chair for the Interior Design Alliance club, where I worked to organize and stock the department's resource library. As a result of my hard work, I was awarded the service award for my sophomore year (2021-2022).

I strongly believe that design can affect the physical and mental lives of my clients, and I am passionate about telling a story with the spaces I create. While I am proud of my accomplishments thus far, I am eager to continue my journey and achieve more in the future.

CONTACT ME

seanvincion@gmail.com

(615) 606-8867

 seanvincion

EXPERIENCE

Junior Designer Contexture Design Studio

Vienna, VA

January 2023 - Present

- Work remotely on commercial projects out of state. Stay in constant communications about projects to complete what is needed to reach deadlines.
- Work in AutoCAD to draft preliminary drawings to construction documentation.
- Model in SketchUP and render in Enscape.
- RFI and Submittal Responses

Show Room Assistant Classic Cabinetry

Chattanooga, TN

March 2022 - September 2023

- Work with designers to assist on job deliveries and installations.
- Organize and inventory hardware and other miscellaneous materials.
- Learning about the fundamentals of cabinetry and kitchen design.

EDUCATION

The University of Tennessee at Chattanooga

Bachelor of Science for Interior Architecture and Design

Overall GPA: 3.9

Graduation: May 2024

ASSOCIATION

UTC IARC Interior Design Alliance Resource Chair	2021 - 2024
UTC IARC Intrigue Graphics Chair	2021 - 2023
American Society of Interior Designers Student Member	2021 - 2024



SKILLS

AutoCAD
Revit
SketchUp
Enscape
Adobe Suite

CERTIFICATION

Well Accredited Professional December 2023

AWARDS

UTC IARC Outstanding Freshman
UTC IARC Outstanding Junior
Bethany Clariday Honorable Mention
IARC Service Award
ASID BRIC Award Student Project
ASID TN Jane Reagor Award
IARC Senior Portfolio Award

PROJECTS

- | | | |
|----------|-------------------------------|-------|
| 1 | NEXT OFFICE - FITOUT PROPOSAL | 4-13 |
| 2 | THATCHER PENTHOUSE | 14-15 |
| 3 | THE RADIUS VENUE | 16-17 |
| 4 | CAMPBELL KITCHEN | 18-19 |
| 5 | DREAMING OUT LOUD FOOD HUB | 20-21 |

A WALK IN THE PARK

Boston, Massachusetts
12,000 sq. ft.
Corporate Office Fitout

Parks are where we go to meet and relax. The Next Office aims to become a space where the everyday worker can meet in person or virtually with co-workers stress-free by emulating the calm nature of a park. The design pulls from Boston's Seaport District's Harbor Way to create a connection to Boston's culture. Materials used for upholstery, natural oak walkways, and ceiling baffles were chosen to incorporate attention restoration theory which benefits both employee well-being and work productivity. To incorporate health and sustainability in the design, Well 2.0 impacted the space planning of workstations and their location to windows. The Next Office brings nature inside and makes modern work, a walk in the park.



NEXT OFFICE PROGRAMMING

INSPIRATION FROM NATURE



In-Context Bubble Diagram



Bubble Diagram

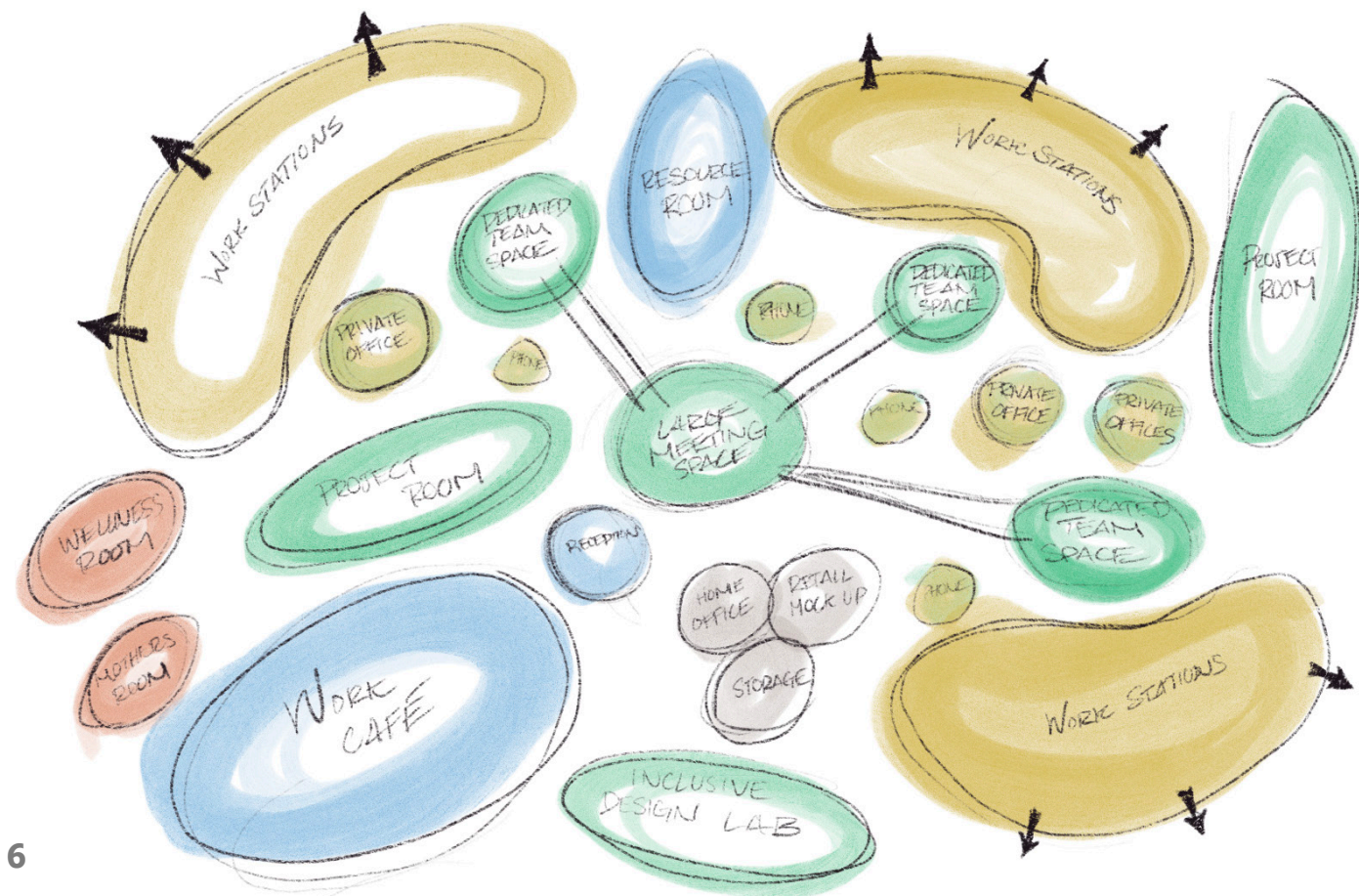

Block Diagram



NEXT OFFICE FURNITURE PLAN



RECEPTION

RENDERED FLOOR PLAN THROUGH REVIT

NEXT OFFICE RCP

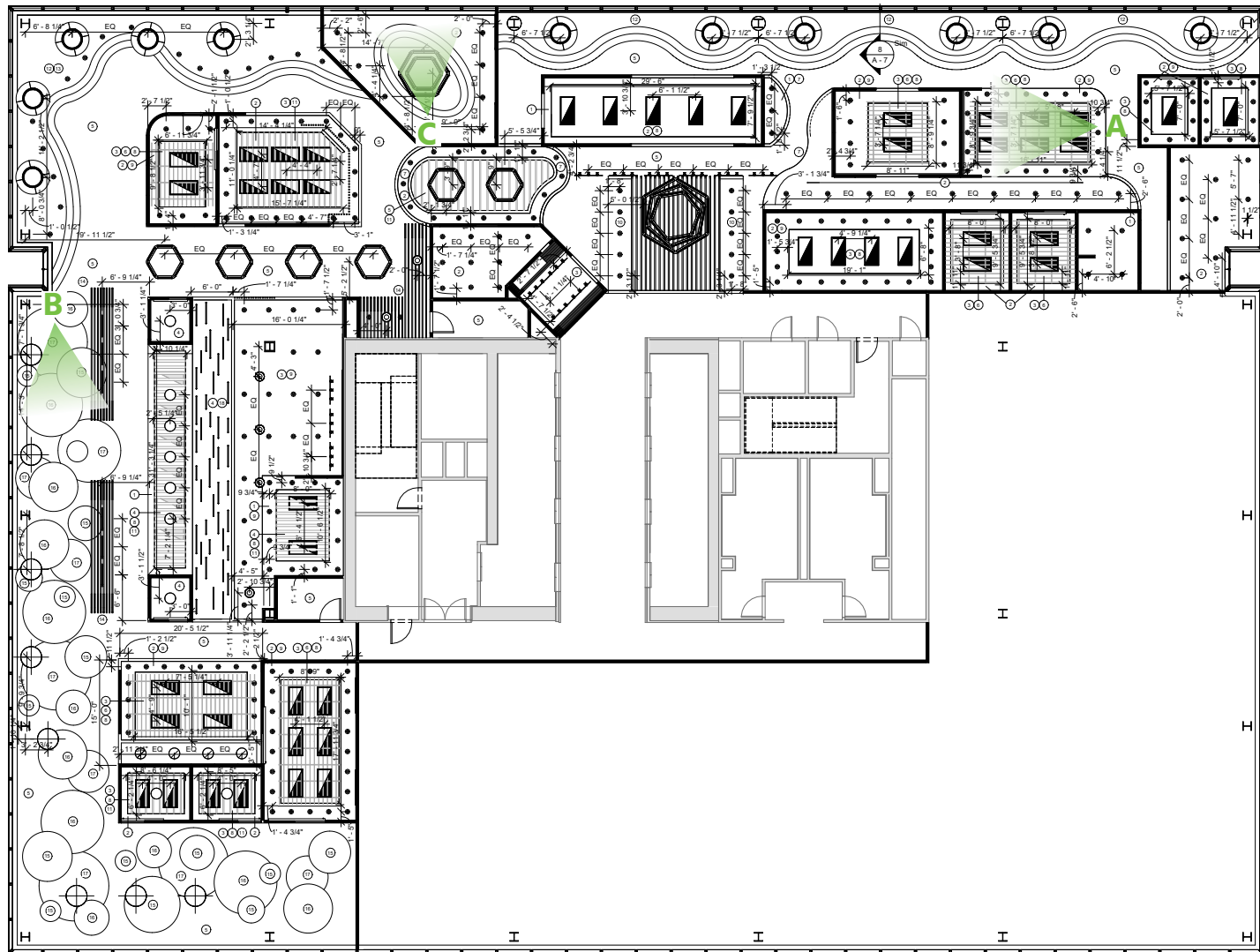

NEXT OFFICE DETAILS & ELEVATIONS

SUSPENDED CEILING DETAIL

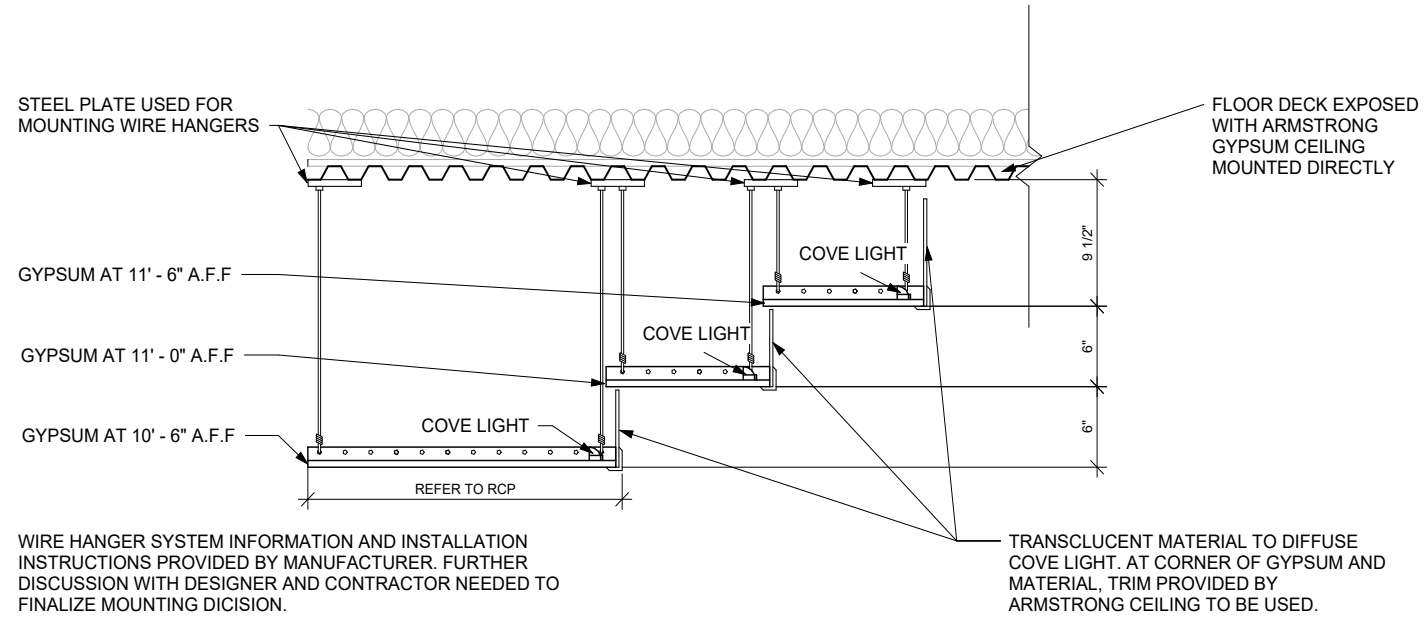

MOCK RETAIL ELEVATION

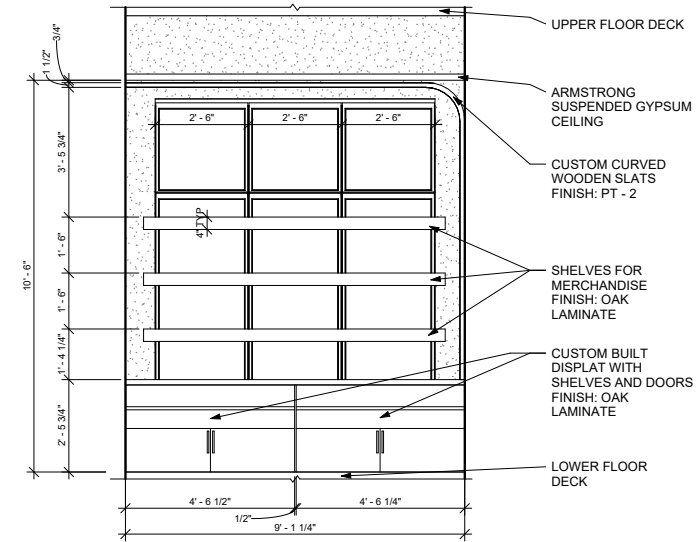

MOCK RETAIL ELEVATION

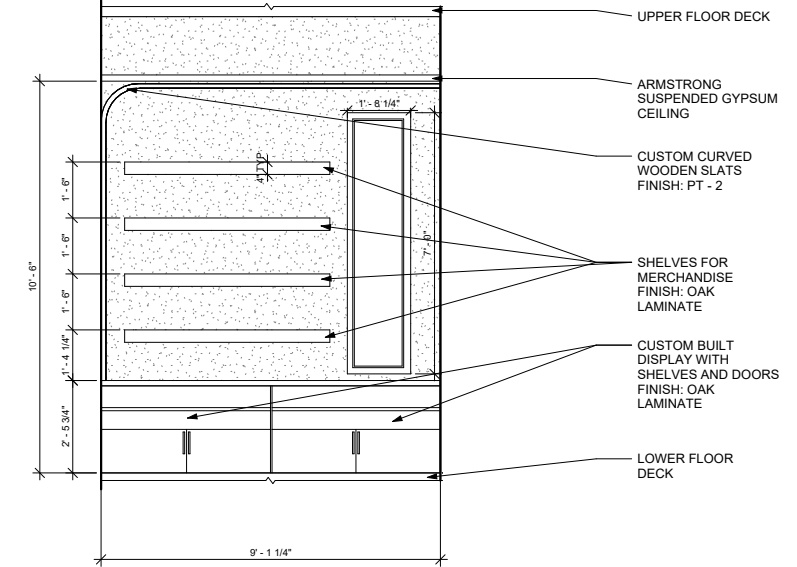

WORK CAFE ELEVATION

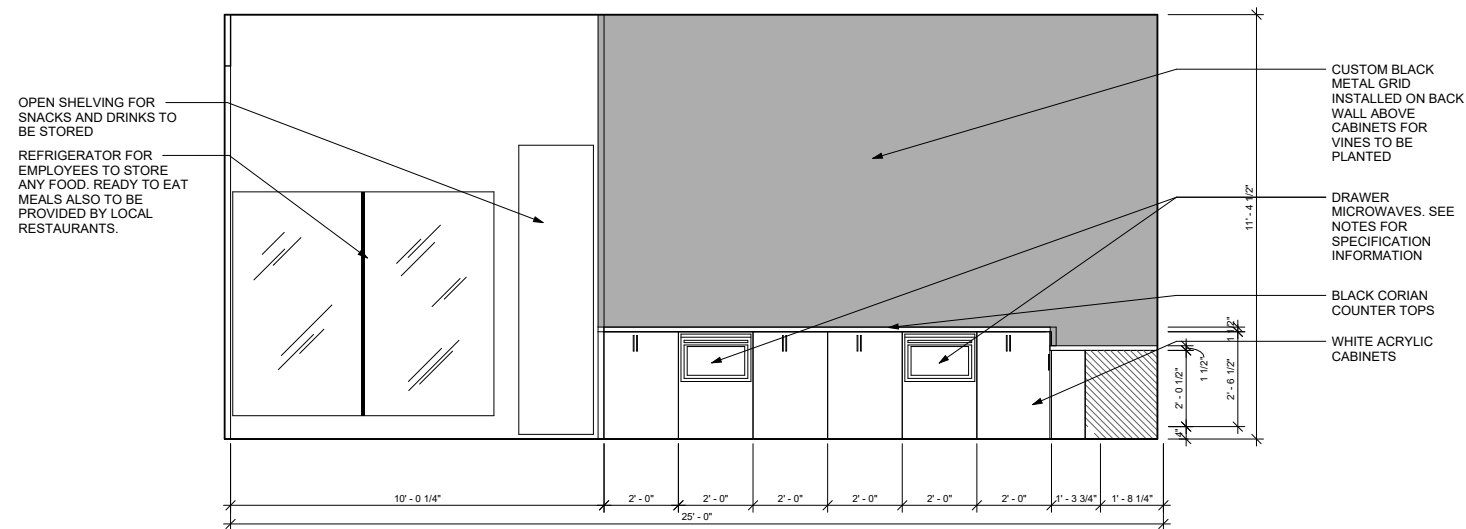

WORK CAFE TABLE DETAIL

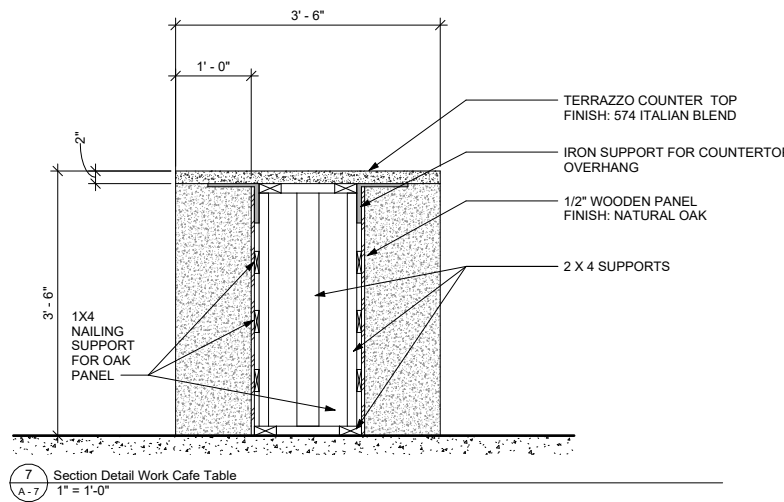

RECEPTION DESK DETAIL

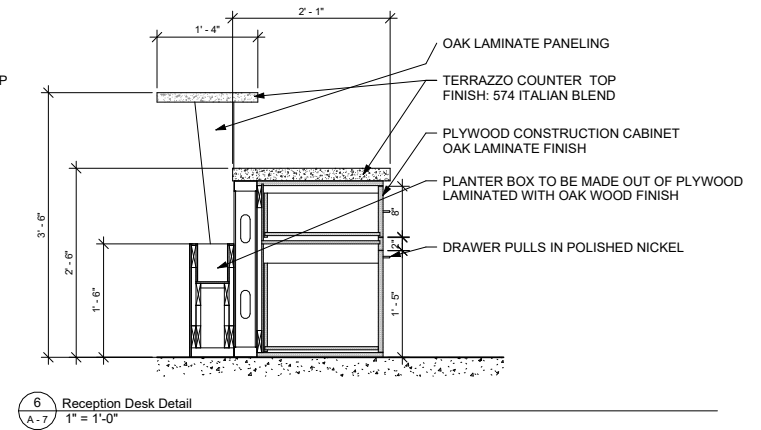

CLASSIC MOUNTAIN

The Floor Plan



Chattanooga, Tennessee
3,000 sq. ft.
Penthouse Design

- Natural material choices and color pallet establishes the concept of a mountain home
- Spaces are planned to separate the social areas and the private ones.
- Strategic placement of programming to maximize the square footage of the space.

2

THATCHER PENTHOUSE

CONCEPT DESIGN
ENSCAPE (RENDERING)
REVIT (MODELING)



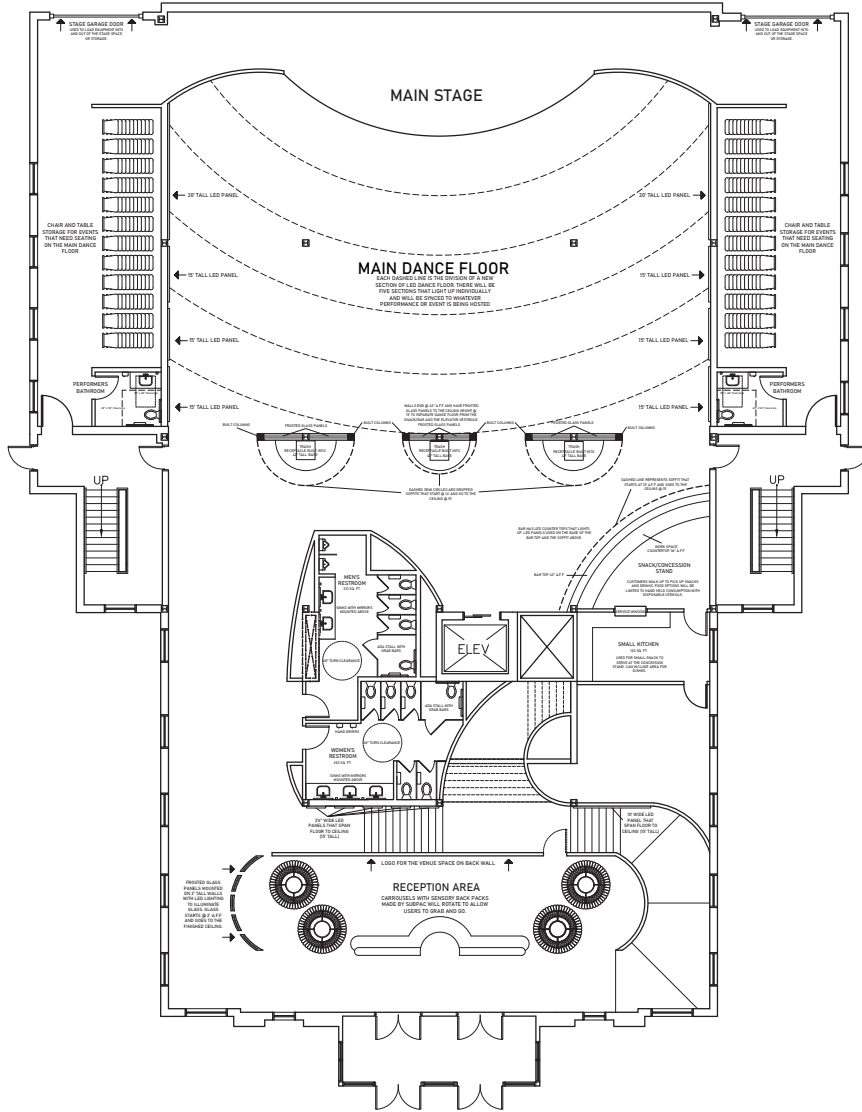

CIRCLING THE SENSES

Chattanooga, Tennessee
20,000 sq. ft.
Venue and Club Design

The Radius is a sleek modern club and venue that focuses on stimulating the body's senses in response to designing for the hearing impaired. By stimulating all of the senses, a space truly becomes inclusive to all. Radius succeeds in inclusivity by circling one's senses and creating a 360 experience.

- Sight is incorporated by the use of LED screens throughout the space.
- Touch is incorporated with sensory backpacks that vibrate with the music that is played.
- Taste is incorporated with the concession area and the bar on the second floor.

THE RADIUS

(PARTNER PROJECT WITH OLIVIA MCMURTRY)

CONCEPT AND GRAPHIC DESIGN
AUTOCAD & SKETCH UP (DRAFTING & MODELING)
ENSCAPE & PROCREATE (RENDERING)



CONCEPT KITCHEN

Phoenix, Arizona
Conceptual Kitchen Renderings

- Open kitchen layout that connects the living spaces with additional seating.
- Neutral wood cabinetry finish with a pop of blue that takes inspiration from the Southwest Teal. Geometrical backsplash is derived from classic southwest patterns.



4

CAMPBELL KITCHEN

CONCEPT DESIGN
AUTOCAD & SKETCH UP (DRAFTING & MODELING)
ENSCAPE (RENDERING)



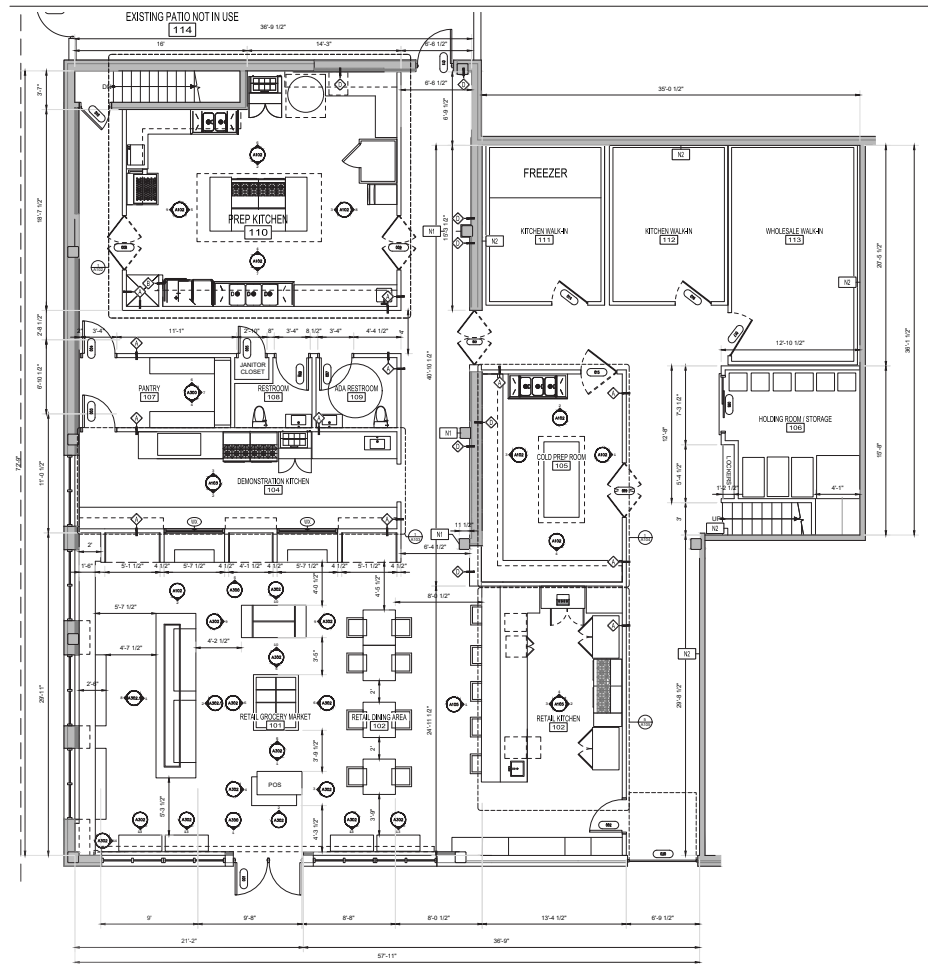

DREAMING OUT LOUD

(INTERN PROJECT)
 AUTOCAD & SKETCH UP (DRAFTING & MODELING)
 ENSCAPE (RENDERING)



FOOD OASIS

Washington DC
 4,500 sq. ft.
 Multi-Use Tenant Buildout

- Large programming needs were strategically designed to fit in a small footprint.
- This space will become a space for community by serving both as a market place and food service restaurant.

